

2. WOMBAT GULLY WALK

Grade: *Medium/Hard* | Length: *19 km* | Duration: *5.5 hrs*
Style: *circuit* | Total uphill: *520 m* | Gradient: *short steep hills <20%*
Path: *generally formed tracks*

Introduction

This is a circuit walk, starting at Lake Daylesford, walking past Jubilee Lake, which dates from 1860 and was the former water supply to the township, to Wombat Creek Dam, which is the current water supply and was constructed in 1967. The return path follows the route of the old Creswick-Daylesford Railway, which was constructed in 1867 and closed in 1953. The Great Dividing Trail is crossed several times. Some old mine workings are also passed on the return path.

Getting there

From the Hepburn Primary school turn right onto Main Road and continue in an easterly direction until it turns right (south) and becomes C138. Continue for about 4 km to Daylesford. Go straight ahead through the second roundabout and turn right into Bleakley Street. Cross the causeway and turn right immediately into the Lake Daylesford car park (Grid Reference (GR) 464627).

Preparations, Precautions & Hazards

Some of the bush tracks on this walk are steep and could be slippery if wet. Boots are strongly advised. Poles will also be useful.

Facilities:

Toilets are available at the start and end of the walk and at the Jubilee Lake picnic area. There are tables at Jubilee Lake and near Wombat Creek Dam.

Walk Description

Start the walk at the Lake Daylesford car park (GR 464627). Exit the car park, walking south-west beside the lake. Follow the path to Tessiers Road. After about 50 m this runs into Old Ballarat Road and after about 100 m turn right into Park Avenue. Continue south on Basin Road walking around the oval to reach the Daylesford-Ballan Road at GR 466614. Cross the road with care and continue walking east-south-east onto the path on the other side. Walk in an easterly direction for about 500 m before crossing Lake Road. Follow the path just to the left of the crossing towards Jubilee Lake for 600 m to a track junction at GR 474609. Turn left and walk along the northern edge of the lake and onwards on a southerly direction. Morning tea will be at a water pump where the mineral water can be tasted. After walking on the track for roughly 2 km in a southerly direction, the path joins Cockatoo Creek Track at GR 489589. Continue south on Cockatoo Creek Track for 1.5 km, then at GR 492577 turn left at the junction with Burnt Stable Track. At GR 497578 turn left onto a small path through the bush. Follow this path for about 0.5 km, winding northwards until picnic tables are reached for lunch.

After lunch, follow the fire trail south-south-east to Wombat Creek Road. Turn left and right onto the south-easterly path to the top of Wombat Creek Dam on the left side. Walk south-west along the dam wall then turn right on Wombat Creek Road. Continue on Wombat Creek Road for about 500 m, crossing the path taken after lunch and a small bridge. At GR 498583 turn left onto the lower path. Follow the path for about 1.3 km to an intersection at GR 493586. Turn left on the path that wends its way through the forest, crosses Wombat Creek and joins Cockatoo Creek Track at GR 491586. Turn right, heading north for about 500 m. At GR 489589 turn left to stay on Cockatoo Creek Track and continue on this track for 1.5 km before crossing Specimen Hill Road onto an unnamed track heading south-west towards Specimen Hill Dam. This track crosses the Great Dividing Trail at GR 475591 and then turns northwards at GR 471589 and follows the path of the old railway. Continue on the path until the southern side of Jubilee Lake is reached. Stop here for a well-earned snack next to the lake near the Jubilee Lake View Platform.



Walk west along the southern edge of the lake to the old railway bridge and cross the end of the lake. After crossing the bridge, clamber immediately up the bank to the continuation of the old railway line. Follow the railway line for about 1 km where it meets Patterson Street. Turn left into Patterson Street. After about 100 m, turn right onto a north heading track which soon turns north-west. Continue on the track in this direction until Macadam Street is reached. Turn left onto Macadam Street and follow it to Daylesford-Ballan Road. Cross this busy road with care. Turn right into a small track on the left, lower side of Daylesford-Ballan Road, heading north. Follow the path beside the southern extent of Lake Daylesford on the eastern side of the lake. This path leads to Bleakley Street. Cross the street and follow the footpath beside the lake back to the car park.

This Walk Sheet describes a bushwalk, part of Bushwalking Victoria's Federation Walks 2015 program in the Daylesford and Hepburn Springs area on 24-25 October 2015. The host clubs for this event are Bayside Bushwalking Club and The Great Dividing Trail Association. Bushwalking Victoria, the host clubs, their members and walk leaders cannot accept any responsibility for errors, omissions or changes to the circumstances on which this information is based, nor can they accept responsibility for any loss or injury sustained by any person using this Walk Sheet.

Bushwalking Victoria: www.bushwalkingvictoria.org.au/

Bayside Bushwalking Club: www.baysidebush.org.au/ Great Dividing Trail Association: gdt.org.au/

2. WOMBAT GULLY WALK

Maps

Vicmap Topo 1:25000 A0
 7723-3-N
 DAYLESFORD NORTH
 7723-3-S
 DAYLESFORD SOUTH
 Vicmap Topo 1:30000 A4
 7723-3-1-3
 7723-3-2-4
GDA94 / MGA Zone 55



Map base sourced from Vicmap, Department of Environment, Land, Water and Planning (DELWP). Copyright © The State of Victoria, DELWP, 2015

The State of Victoria and its suppliers do not warrant the accuracy or completeness of information in this publication and any person using or relying upon such information does so on the basis that the State of Victoria shall bear no responsibility or liability whatsoever for any errors, faults, defects or omissions in the information.

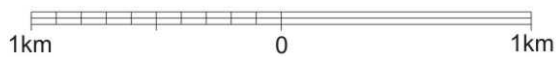
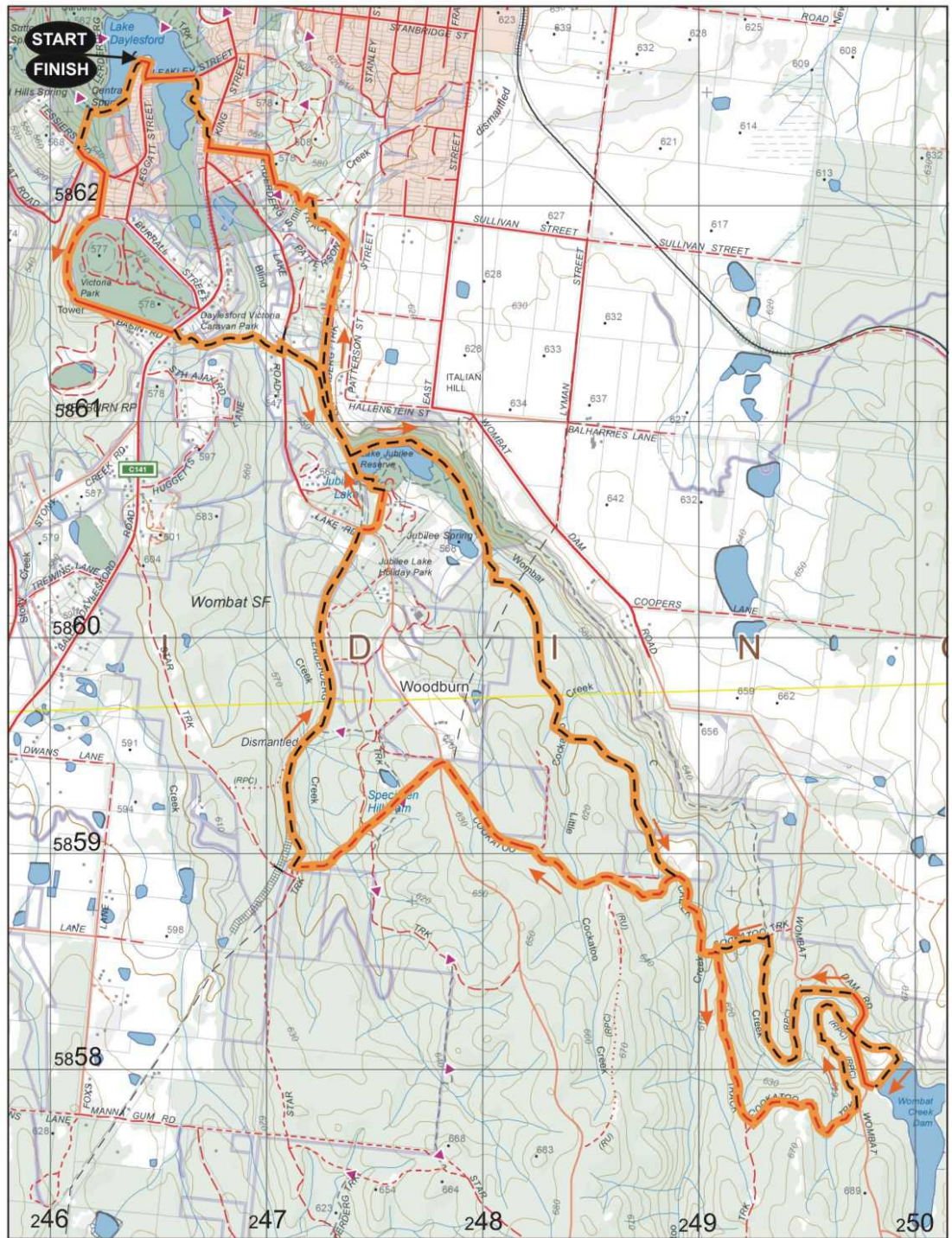

| Walk Surfaces | |
|---------------|--|
| Road | |
| Vehicle Track | |
| Foot Track | |
| Off Track | |
| Walk Route | |

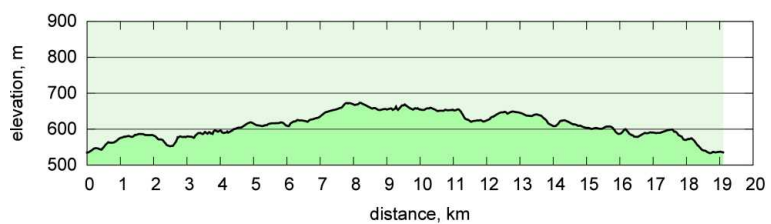

This map is provided solely as a guide to the subject walk. The map is not intended to be used as a substitute for the applicable Vicmap Topographic map(s). Vicmap Topographic maps may be purchased in printed form from map shops and digital (PDF) maps may be purchased online at <http://services.land.vic.gov.au/maps/imf/search/Topo30Front.jsp>