

1. BLOWHOLE AND BALD HILL

Grade: *Medium* | Length: *18 km* | Duration: *5.5 hrs*
 Style: *circuit* | Total uphill: *510 m* | Gradient: *short steep hills <20%*
 Path: *vehicle tracks, foot tracks and off-track*

Introduction

The walk starts at the Blowhole on Sailors Creek and follows an old water race descending to an old charcoal burning site and then climbing to the basalt plateau west of Daylesford. The walk visits Boots Gully, Henderson Spring and the hamlet of Basalt then descends to Bald Hill Creek. There is a steep climb out of the gully then a gradual ascent to Bald Hill before descending to Tipperary Springs and following the Goldfields Track along Sailors Creek back to the start.

Getting there

From the base at Hepburn Primary School, turn left into Hepburn-Newstead Road and continue for 700 m to Eighteenth Street. Turn left and follow this road for 800 m and turn right into Blowhole Road. Continue for a further 600 m to the Blowhole parking area (Grid Reference (GR) 446669).

Preparations, Precautions & Hazards

Foot tracks need care while walking due to fallen timber. The foot track along Sailors Creek has narrow sections which traverse the steep slope of the valley. Care is needed while walking on roads, and vehicle tracks can have a loose surface requiring care going downhill. Boots and gaiters are advisable in creek and gully areas. There are inconsistencies between maps and terrain. Major tracks are on the ground that do not appear on the maps.

Facilities:

There are toilets and spring water at Tipperary Springs.

Walk Description

The walk starts by taking the 100 steps down to the Blowhole "beach" to view the northern end of the diversion tunnel cut through the ridge by miners in the 1850s. Take the 13 steps up the west side of the creek bank and turn right (north) on the signposted Diggings Walk. After 55 m the track swings to the left and climbs south-west up the spur above the cutoff segment of Sailors Creek for 450 m through alluvial mining rock heaps, to an earth embankment just short of a pine post marked with two arrows. Turn right onto the embankment, which was formerly a water race, and follow it for 1 km to meet a four way vehicle track junction on a saddle at GR 439671. Cross the track coming in from the left and continue north-west to follow the water race for 200 m to the first big bend then head north off-track down the spur for 200 m to the floor of the gully and a rough vehicle track. Turn left and cross a creek bed then veer left at an indistinct fork at GR 438674. (The right fork continues to a large dam on private property.) Pick up a faint track heading south-west, which becomes an indistinct former vehicle track, for 500 m as it heads uphill alongside a gully to meet Yam Gully Road at GR 433673, where there is an old charcoal-burning site. Continue uphill on the track, which is now Blowhole Track, for 200 m, taking a right fork near the ridge to then turn right (north) onto a well-defined vehicle track.

Follow the track for almost 1.3 km along the ridge over a summit then down to Basalt Road, at GR 429681. Turn left down Basalt Road for about 400 m then turn right onto Henderson Spring Track which starts heading north-west and swings south to Boots Gully. From the end of the vehicle track follow a small water race another 100 m to the spring. It is named after Gordon Henderson who stoned up the spring in 1925. He was captured at the fall of Singapore and died as a POW on the Burma railway. Cross Boots Gully at the spring and climb steeply straight up the hill to a vehicle track. Follow this track uphill to the left (south-east) then right (south) to Basalt Road.

At Basalt Road turn right heading south-west, then south-east, for 1 km to the junction with Old Werona Road at GR 425669. Turn right and walk south-west for 500 m to its junction with two diverging tracks at GR 421667. Take the left track and head south-east for 1.1 km to the Charlesford Track and Basalt Road intersection. Turn right onto Basalt Road and walk south for about 100 m and turn left onto Pfeiffers Track at GR 428657, which is marked by a whimsical gas cylinder letterbox.

Follow Pfeiffers Track for about 2.5 km, descending gradually to the Bald Hill Creek crossing then gradually ascending to meet Bald Hill Road at GR 440644. Turn right (south) on Bald Hill Road then after 500 m turn left (east) on a vehicle track and follow this track for 1.3 km to Tipperary Springs. Follow the walking track north on the west side of Sailors Creek for 3.3 km to Bryces Flat (GR 448659) and then about 1.5 km on the Great Dividing Trail to the Blowhole and the start of the walk.



Boots Gully

This Walk Sheet describes a bushwalk, part of Bushwalking Victoria's Federation Walks 2015 program in the Daylesford and Hepburn Springs area on 24-25 October 2015. The host clubs for this event are Bayside Bushwalking Club and The Great Dividing Trail Association. Bushwalking Victoria, the host clubs, their members and walk leaders cannot accept any responsibility for errors, omissions or changes to the circumstances on which this information is based, nor can they accept responsibility for any loss or injury sustained by any person using this Walk Sheet.

Bushwalking Victoria: www.bushwalkingvictoria.org.au/

Bayside Bushwalking Club: www.baysidebush.org.au/ Great Dividing Trail Association: gdt.org.au/

1. BLOWHOLE AND BALD HILL

Maps

Vicmap Topo 1:25000 A0
 7723-3-N
 DAYLESFORD NORTH
 Vicmap Topo 1:30000 A4
 7723-3-4-1 7723-3-1-4
 7723-3-4-2 7723-3-1-3
GDA94 / MGA Zone 55



Map base sourced from Vicmap, Department of Environment, Land, Water and Planning (DELWP). Copyright © The State of Victoria, DELWP, 2015

The State of Victoria and its suppliers do not warrant the accuracy or completeness of information in this publication and any person using or relying upon such information does so on the basis that the State of Victoria shall bear no responsibility or liability whatsoever for any errors, faults, defects or omissions in the information.

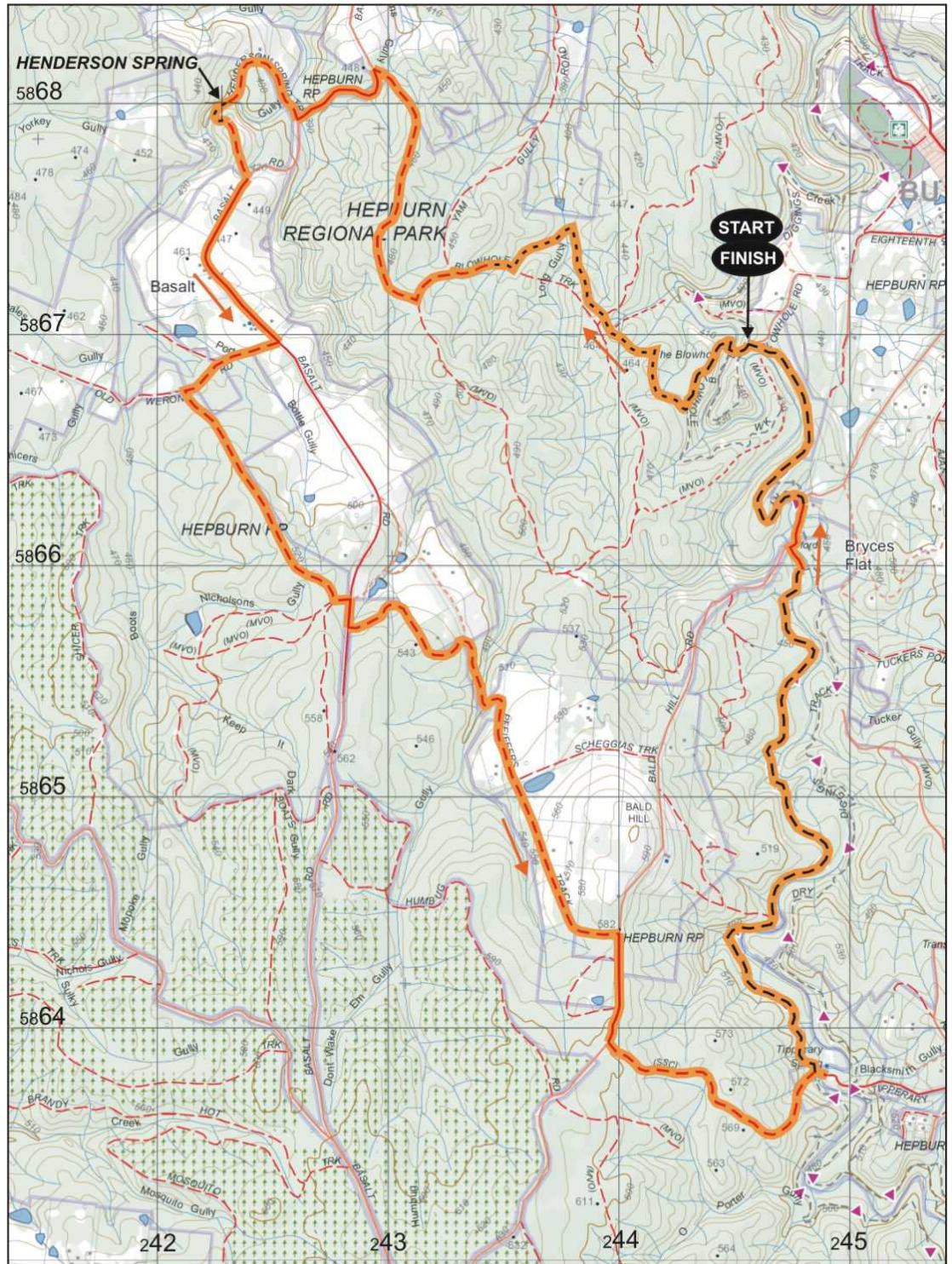

Walk Surfaces

Road	—
Vehicle Track	- - - -
Foot Track	— · — ·
Off Track	· · · ·
Walk Route	— (thick orange)



This map is provided solely as a guide to the subject walk. The map is not intended to be used as a substitute for the applicable Vicmap Topographic map(s). Vicmap Topographic maps may be purchased in printed form from map shops and digital (PDF) maps may be purchased online at <http://services.land.vic.gov.au/maps/imf/search/Topo30Front.jsp>